



PROSPECTUS

Specialist Course in Bioregulatory Medicine

2014

Bioregulatory Medicine





Prospectus

Specialisation in Bioregulatory Medicine (BM)

Contents

Introduction

Academic board and Administration

Background Information

Objectives and methodology

Seminars and short courses

Specialty Course Structure

Evaluation and Exam

Course Dates

Timetable and Applications

Continual Development and registrations

Overview of the Syllabus

Curriculum - Part One

Curriculum - Part Two

Textbooks

Application Form



Prospectus Cert.BM

Introduction



**Principal Dr Damir A Shakambet, and Director of the Course
Dr Goga Vukotic and President of the International Society of
Bioregulatory medicine Dr Tatyana Bosh present the course in
BioregulatoryMedicine**

The 'Bio-regulatory Medicine' course is presented by a team of Physicians experienced in the theory and practice of non-suppressive medicine. The course enables prospective students to gain knowledge in the theory and clinical practice of modern homeotherapeutics and clinical applications of bioregulation.

Bioregulatory medical paradigm is based on the quantum and system biology scientific model. The Bioregulatory treatment is based on eliminating multifactorial factors that block homeostasis, as well as stimulating homeostatic capacity for repair and healing.

Current conventional scientific methodology is effective in acute or emergency conditions, but has limitations in complex multifactorial degenerative conditions whereas bioregulatory treatment is efficacious. This course teaches methodology based on the systemic bioregulation, its principles and clinical applications.

The Course is a Postgraduate education level for medical practitioners but it is also accredited course and our graduates would become affiliates with the International Society for Bioregulatory Medicine with its extensive continual medical educational programmes.

For further information please download prospectus or application at:
www.biomedic.co.uk/USA or contact registrar at:

**AMERICAN ACADEMY OF BIOREGULATORY MEDICINE
NORTH ROSWELL INTERNAL MEDICINE,P.C.
11050 Crabapple Rd, Suite 104B
Roswell, GA 30075**



Introduction

Contrary to the therapy based on aetiological causes of disease (reductionist view), which is based on the faulty pathophysiological process, the bioregulation restores homeostasis and treats a disease as an imbalance of the biological system. Homeostasis is a dynamic and adaptive function of cybernetic and automated nature. The overall body-mind-energy system is feedback system, which is highly adaptable and it is organised as a hierarchy of subsystems with self-regulatory capacity. Bioregulation balances the ground regulation at the cellular level but also higher psycho neuro immuno endocrine systems and re-establishes the tissue micro-environment informational capacity.

This course teaches Environmental medicine and treats disease in relations to its external and internal milieu, as a process with gradual dysregulation of the homeostasis perpetuated by underlying toxicity. Biologically active molecules Cytokines, Hormones and Neurotransmitters are used homeotherapeutically in order to balance biologically Psycho-neuro-immuno-endocrine axis. The homeotherapeutics treatments, covered in the course, teaches bio- informational nano-pharmaceutical treatment based on modern bio-medical science. The therapeutic potential of Nanopharmaceuticals is greater than ever, since it is now possible to target a particular faulty homeostatic feedback loop and re-establish its original informational flow.

Non-suppressive treatment is facilitated by various treatments that regulate Clinical Ecology (tissue pH and microorganisms balance), and Microcirculation by Nutritional and Oxygenative treatments.

This course teaches Psychosomatic strategies and the process of morbid patterns that change perception and encapsulate rigidity of homeostasis.

The Course pays a particular attention to Preventative medicine and originally defined Presomatic Syndrome its signs and treatment.

Academic and Administration

Academic Board

Principal

Dr Damir A Shakambet M.D.

Director of studies

Dr Tatyana Bosh M.D.

Dr G Vukotic M.D.

Lecturers and Tutors

Dr Stephen Bourne MB.BS., MRCGP

Dr Tatyana Bosh M.D.

Dr Silvia Bretschneider M.D.

Dr Tatiana Telnikoff M.D.

Dr Damir A Shakambet M.D.

Dr Sangeeta Sahi MBBS, PhD

Dr Shangara Lal MBBS, PhD

Dr Alexandra Delinick M.D.

American Academy of Bioregulatory Medicine

NORTH ROSWELL INTERNAL MEDICINE,
1050 Crabapple Rd, Suite 104B
Roswell, GA 30075
USA

International Society Administration

Bioregulatory Medicine Course
Biomedic Centre
23 Manchester Street,
London W1U 4DJ
United Kingdom

tel. 020 7935 6880 Fax 020 7935 1141
www.biomedic.co.uk inquiry@biomedic.co.uk



Background Information

The American Academy for Bioregulatory Medicine

The Academy for Bioregulatory Medicine is medical education charity, registered in the United Kingdom as a Biomedic Foundation and it is a leading institution in the field of integrated medicine and new advanced disciplines based on new science. The American Academy provides the knowledge, skills and ethos required for specific health needs in the USA. The courses provide medical education for the increasing incidence of predominantly chronic, degenerative and malignant diseases as well as in the area of preventative medicine.

Integrative Bioregulatory Medicine

The bioregulatory medical system utilises healing capacity of self-regulatory homeostatic feedback loops. Homeostasis is a dynamic body-mind-energy system that is highly adaptable and it is organised as a dynamic balance in a order of subsystems hierarchy between the ground cellular regulation and higher psycho neuro immuno endocrine and bioenergetic systems. This exciting new scientific paradigm brings together medical sciences with system biology and electrophysiology, enabling clinical applications of bioenergetic and bioresonance therapies. Contrary to the reductionist view of single aetiological causes of a disease, the bioregulation restores homeostasis and treats a disease as an imbalance of the biological system.

Academy Courses

Medical protocols taught on the courses integrate various modalities into generalised medical approach. The Bioregulatory Medicine courses are presented by a team of Physicians experienced in the theory and practice of non-suppressive treatments. Each Course is a part of Integrative program of therapies that deals with multifactorial and multilevelled aspect of disease process. This Prospectus is focused on the Diploma in Bioregulatory Medicine therapies and necessary adjuvant therapies. The adjuvant therapies are integrated bioregulatory protocols of Clinical Ecology, Nutrition, Environmental medicine, Homeotherapeutics and Psycho-therapeutic disciplines.



Aims and Objectives

The Course provides a training 'in-house' with self-study and work assignments, containing sufficient 'need to know' subject material and practice methodology to enable successful candidates to prescribe their modality (therapeutic discipline) of Homeotherapeutics and Bio-regulatory medicine.

- The prospective students will be able to practice Bioregulatory Medicine and prescribe homeotherapeutics in a manner, which is as follows:
 - ethical
 - safe-minimal side effects
 - effective
 - best practice
 - knowledge of diagnostics to ensure referral where necessary
- To provide teaching facilities for candidates to achieve BRCP and CMA practice standards to enable them to be accepted on to the British Register of Complementary Practitioners and/or CMA register
- To teach students sufficient Bio-medical Sciences, Classical Homoeopathy, Complex Homeopathy, Homotoxicology, all known as a Homeotherapeutics, in addition to General Diagnostics to ensure the above aims
- To provide adjunct ancillary reading resources, work assignment and adequate standards of assigned case history to bring learning and attainment within the guidelines as laid down by the National Occupational Standards for the self-regulating body (BRCP) in the modality
- To follow Continuous Academic Assessment Procedures in respect of Work Assignment monitoring, Case History determinants and Examination procedures so as to facilitate the above aims

Course Objectives and Methodology



Student orientated

To receive adequate structured 'in-house' and guided 'Self-study' teaching, and supported Learning Guidelines in covering the syllabus parameters to achieve the aims of the Course

To be aware of tutor support facilities, administrative support facilities and their easy and regular availability; each student will have a designated 'Personal Tutor'

To receive comprehensive teaching in a consistent style of approach, with continuous assessment procedures, together with attainment monitoring, and total guidelines of subject knowledge, methodology and 'need to know' parameters



Course Manual provides

Dates, timing and key summaries of all lectures

Obligatory textbook and reference pages to lectures

Addition to textbooks and lectures 'need to know' subject material

Background reading parameters and guidelines

Work Assignments and 'completion to standard' guidelines



Course Prerequisites

Complete Application Form and forward fees

Obtain obligatory textbooks and Complete Background reading

Commence reading, study and submit the obligatory Assignments

Attend all weekends, submit all Work Assignments and Case Histories



Course Policy

Course Policy stipulates the obligatory aspects of the course described in the text hitherto

No sound recording or video recording allowed

No mobile phones

Aim to arrive 5 minutes before lecture timings

Work assignments submitted on due dates.

Specialist Course (Structure and Dates)

Structure and Hours

The course in Bioregulatory Medicine is based on completing Four Modules of 50 credits, or 500 hours of lecture and study (each credit represents 10 hours), during a course of one calendar year

Module Structure

Each Module consists of 125 hours of in house and homework learning divided as follows:

| | | |
|---------------------------------------|----|-------|
| Course | 42 | hours |
| Home study | 40 | hours |
| Coursework assignments | 30 | hours |
| Personal and professional integration | 10 | hours |

Module Dates

Module 1
Module 2
Module 3
Module 4
optional Module 5
Final Module with Examination

In-house weekends (lectures and practicals)

Module 1
Module 2
Module 3
Module 4
Module 5

Specialist Examination



Seminars and Courses and Dates

Seminars and Courses

The seminars in Bioregulatory Medicine are foundation and advanced levels, including specialist courses.

Foundation of Bioregulatory Medicine

Bioregulatory Medicine Part Two

Bioregulatory Medicine Specialist Modules

Bioregulatory Ophthalmology

Bioregulatory Psychophysiology

Bioregulatory Aesthetics

Bioregulatory Psychosomatic Treatment

Seminars Descriptions

The Bioregulatory Foundation seminar provides introductory theoretical overview of the bioregulatory concept.

The second part of Bioregulatory Medicine delves into practical applications and extended theoretical framework.

Bioregulatory Medicine Specialist Modules covers a specialist clinical areas such as Ophthalmology, Psychosomatic and Autonomic dystonias and Aesthetic medicine.

Bioregulatory Modules dates

Foundation of Bioregulatory Medicine

Bioregulatory Medicine Part Two

Specialist Seminars and Courses dates

Bioregulatory Ophthalmology

Bioregulatory Psychophysiology

Bioregulatory Aesthetics

Bioregulatory Psychosomatic Bodywork

Evaluation and Exam

Qualifying Examination Parameters

| | |
|---------|----------------------|
| Pass | 60% |
| Credit | 70% |
| Honours | 80% (1st class >91%) |

Attendance, Course Work and Home Work

- Attendance, Course Work, Four Work Assignments and Ten Case Management Studies with Dissertation attract 40% possible marks
- The Examination attracts the balancing 60%

Completion of Work assignments, Case histories and Attendance is obligatory.

Re-sit students must undertake the whole examination after a minimum period of 3 months.

After successfully completing the examination candidates gain socialty in BM, and are eligible to join American Society of Bioregulatory Medicine (MASBM).

Examination Entry Parameters

Candidates must complete the examination entry form and submit it 28 days prior to the scheduled exam date.

Entry to Examination is permitted only after the satisfactory completion of the course together with Work Assignments and Case Management Studies.

Evaluation and Exam

Exam

Evaluation and Exam including Dissertation that consists of **coursework** in addition to the presentation of **three case studies**. The **Exam** consists of two parts, first part are two essays and second part short answers type of examination.

Part one - essay type answers (40% of total marks)

Two questions to be answered in 2 hours

a) 1 question – Bioregulation/Homeostasis (choice of two questions) 20%

b) 1 questions - Homeotherapeutics (choice of two questions) 20%

Part two - short type answers (20% of total marks)

Questions to be answered in a duration of 1 hour and 15 minutes

a) short answer questions (20) 20%

Part three - thesis consists of Course work and Case studies (40% of total marks)

The text of overall Course work is assessed in addition to the clinical cases.

40%



General Informations: Dates and Applications

Course Dates

The course runs in four modules of teaching and practicals. In house lectures are carried out during six days per module.

The final exam and evaluation is scheduled during Module Four.

| Diploma Course 2014 | |
|---------------------------|--|
| Module | |
| | <i>Module 1</i> |
| | <i>Module 2</i> |
| | <i>Module 3</i> |
| | <i>Module 4</i> |
| | <i>Examination</i> |
| Seminars and Courses 2014 | |
| | <i>Foundation of Bioregulatory Medicine.</i> <i>Bioregulatory Medicine Part Two</i> <i>Bioregulatory Medicine Specialist Modules</i> <i>Bioregulatory Ophthalmology</i> <i>Bioregulatory Psychophysiology</i> <i>Bioregulatory Aesthetics</i> <i>Bioregulatory Psychosomatic Treatment</i> |



General Information: dates, timetable and Applications

Module Timetable

Each teaching days are divided into four sessions, with short break, and lunch break between 13:00 and 14:00.

| Session I | tea break | session II |
|---------------------------|-------------|---------------|
| 10:00 – 11:15 | 11:15-11:30 | 11:30 - 13:00 |
| lunch break 13:00 - 14:00 | | |
| Session III | tea break | session IV |
| 14:00 – 15:30 | 15:30-15:45 | 15:45-17:00 |

Applications are now being invited for the November 2011 Course Membership Programme. Successful applicants will be informed in written form about the Course place, precourse reading and in some cases an interview will be arranged to guide student, prior to the Course commencement.

To apply for the Course, please fill in the application form that can be downloaded from the website or in the last page of the Prospectus and send it to us together with:

- Your curriculum vitae including any relevant personal or professional development, seminars or courses undertaken to date
- Application Form and
- Course Fee

Any payment will be fully reimbursed for unsuccessful applicants. If you are awarded a place and you enrolled to the Course, the Fee is refundable up to three months prior to the start of the course, less 10% administration fee.

**Fill in application on the last page
of the Syllabus and forward it with
payment to the Registrar**

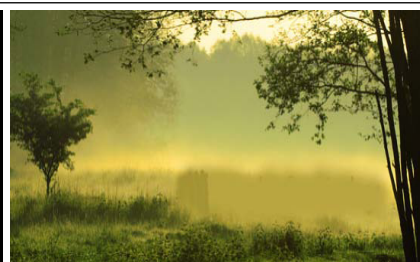
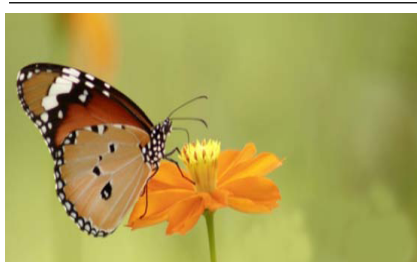



Board certification, Membership and CPD

Specialist register

After completing in house lectures and passed exam of oral and written parts, the students are awarded Certificate (cert.BM) in Bioregulatory Medicine as a medical speciality, that includes Homeopathic classical practice enriched with nanopharmaceutical Homeotherapeutics.

Certificate is also awarded in Bioregulatory medical adjuvant therapies, in order to accelerate and deepen therapeutical response, particularly for chronic and degenerative pathologies.

Membership

Graduates are eligible to become Members or Fellows of the International Society for Bioregulatory Medicine in London (**MSBM London**).

Continual Professional Development

For our members and fellows we shall be organising annual seminars with new methodologies from different bioregulatory areas from worldwide experts.



Syllabus: Overview

First Part

| lectures | practical |
|---|--|
| <p>Principles of the Bioregulatory Medicine Systemic Biology and Homeostasis Presomatic, dysfunctional process and Psychosomatisation</p> <p>Detoxifying Systems Bioregulation of Skin, Liver, and Mucosas Microcirculation of the Biological terrain</p> | <p>Principles of Bioregulatory treatment Bioregulatory medical Anamnesis Treatment protocols and strategy Therapeutical rapport and Patient management Acupuncture and biological meridians (1st part) Detoxifying procedures Microcirculatory and pH balancing</p> |
| lectures | practical |
| <p>Bioregulatory treatment in inflammatory phase 'PNEI' system of biofeedback controll' Bioregulation of the PNEI- (psycho- neuro-immuno-endocrinology) Bioregulation of the inflammatory disorders Immunomodulation of the Allergic and Immune diseases</p> | <p>Application of the PNEI orientated treatment in practice Removing traumatic Perception (clinical Hypnosis) Bioenergetic and somato emotional release Psychosomatic Treatment Bioregulatory Detoxifying Nutrition Obstruction of biological and tendinomuscular meridians Nutrition and Antioxidant therapy</p> |

Second Part

| lectures | practical |
|---|--|
| <p>Bioregulatory Treatment of Degenerative Diseases Treatment strategies of degenerative phase of disease process Bioregulatory treatment of respiratory, digestive and genitourinary problems Cardioangiology Bioregulatory protocols</p> | <p>Invasive and manual Bioregulatory techniques Acupuncture and acupressure (2nd part) Bioresonant and electromagnetic physiological approaches Activation of the nervous system-craniosacral concepts Biopuncture and nosodes and sarcodes application Oxygenation protocols</p> |
| lectures | practical |
| <p>Bioregulatory Oncology Oncology, treatment and prevention Bioregulatory treatment of tendino-osteo-muscular and connective system</p> | <p>Isopathy, specialised biopuncture and postural treatment Bioregulatory aesthetic treatment - Biofacelift Bioregulatory ophtalmology and dentistry Psychophysiological treatment</p> |
| Exam and Evaluation | |

Invasive Bioregulatory Module

Oxygenation treatment (ozone and peroxide)
Intravenous Alkalinisations
Chelation techniques

Bioregulatory manipulative techniques
Isopathy and Autosanguis therapy
Biopuncture and segmental Injections



Syllabus: Teaching Modules - Part One

Aims of Module One

To expand medical pathophysiology to the scientific basis of Homeostasis and System theory

To understand process oriented and system approach of etiopathogenesis in a context of homeostatic feedback

To clinically apply nanopharmaceuticals and detoxifying activation of the homeostasis

Understanding of the Bioregulatory protocols and Somato-Psycho-Energetic process

Curriculum Module 1

Day 1

System Theory and Cybernetics

Stages of Disease evolution

Presomatic Syndromes

Psychosomatic Process

Day 2

Hippocrates to Hahnemann and Homeotherapeutics

Present day Nanoscience - theory of minimal dosage

Biofeedback mechanisms, thought, emotions in our understanding of health and pathology

Incorporating non-linear thermodynamics, entropy, chaos theory in our understanding of the organism.

Day 3

Principles of Bioregulatory medicine: Tissue Acidity and Microcirculation

Bioregulation of the Skin, Hepatobiliary and Mucosal detoxifying systems

Clinical Module 1

Day 4

Bioregulatory Diagnostic procedures on four different levels; mind body and bioenergetic communicational levels

Taking patient history of disease with psychological and physical anamnestic complementarity, with reference to vitalistic anamnesis

Applied Bioregulation and Patients Management, and creation of the treatment Protocols

Clinical practice of somatic and bioenergetic level of dysfunction and practical applications of tissue and electromagnetic functionality by introduction of acupuncture and connective tissue release techniques

Bioregulatory detoxifying procedures and tissue pH and microcirculatory balancing



Prospectus Dip.BMUK15

Syllabus: Teaching Modules - Part One

Aims of Module Two

To understand higher system control axis of PNEI and its interaction with lower ground regulating system

To understand homeostatic potential of PNEI system control and its role in overall treatment

To apply clinically effective treatment in inflammatory phase of disease process

To apply Treatments of mental processing nature and treatment of body biological restrictions and bioenergetic blockages

Curriculum Module 2

Day 5

Psychology and mind processing events and interference with Disease process

Selye's and Hammer's stress responses and its role in disease process

Hormonal system interaction with Mind and lower system levels

Immune system interaction with higher and lower system levels

Mechanism of Inflammation, factors involved in antiinflammatory treatment

Characteristics of Inflammatory stage of disease in various systems - signs and diagnosis

Inflammation and antiinflammatory multilevelled treatment

Clinical Module 2

Day 6

Rapport and reconditioning patients perception

Induction and subconscious modulation

Distribution of the biological meridians
Signs and symptoms of biological blockages

Treatment of the bioenergetic blockages

Day 7

Understanding tendinomuscular kinesiological vitalistic responses

Antiinflammatory Homeotherapeutics

Bioregulatory protocols in Inflammatory phase of Diseases process

Clinical application of the Bioregulatory Nutrition and antioxidant therapies



Syllabus: Teaching Modules - Part Two

Aims of Module Three

- To understand pathophysiology of Degenerative phase of disease process - Signs and Symptoms
- To apply effectively integrative bioregulatory protocol in degenerative conditions
- To apply Homeotherapeutics and psychosomatic treatment in degenerative conditions
- To apply treatment utilising electrophysiology; acupuncture, musculo-connective release technique and invasive bioregulatory techniques

Curriculum Module 3

Day 1

Diagnostic parameters of degenerative conditions
Protocols for systemic control of Ground regulation and PNEI systems
Devising protocols of degenerative conditions incorporating Nutritional, Detoxifying and other Adjuvant therapies
Degenerative Cardiovascular disorders
Bioregulatory Gynaecological treatment

Day 2

Protocols of Degenerative Gastro Intestinal disorders: Chronic gastritis, precancerous intestinal pathologies
Degenerative respiratory conditions: Bronchiectasie, Pulmonary fibrosis, Chronic sinusitis and upper respiratory tract disorders
Chronic disorders of urogenital tract: Cystitis, Nephritis, Chronic Renal failure, Prostatitis, precancerous UG conditions

Clinical Module 3

Day 3

Distribution of the biological meridians
Signs and treatment of blockages
Musculo connective body release techniques - release of the Muscular and soft tissue restrictions
Dural and ligamentous system of tension
Advanced Invasive procedure: Biopuncture and Segmental therapy

Day 4

Clinical Patients practice of Degenerative stage of disease process
Bioregulatory protocols combining Homeotherapeutics, Detoxification, PNEI regulation and Somato-psycho bioenergetic therapies
Oxygenation therapies and chelations for deep detoxification and alkalinisation of degenerative conditions



Syllabus: Teaching Modules - Part Two

Aims of Module Four

To understand pathophysiology of malignant phase of disease process

To apply Homeotherapeutics and Bioregulatory medicine in malignant conditions

To apply advanced invasive methods of Bioregulatory treatment: Isopathy, Autosanguis, and other specialised techniques

Assessment of the students in Bioregulatory Medical specialisation

Curriculum Module 4

Day 5

Early Diagnosis of malignant conditions

Devising protocols for malignancies by incorporating Homeotherapeutical, Nutritional, Detoxifying and PNEI regulating procedures

Chronic disorders of Musculo-skeletal disorders

Postural and Emotional aspect of osteomuscular system

Geriatrics and Obstetrics - 'cyclical rites of passage'

Revisions

Clinical Module 4

Day 6

Practical Postural and Manipulative assessment

Practicals in Isopathy and Autosanguis Therapy

Bioregulatory Ophtalmology and Dentistry

Bioregulatory Aesthetic Treatment - 'Biofacelift'

Revisions

Exam and Dissertations

Day 7

Exam

Dissertation



Textbooks

Bioenergy Textbooks

1. Energy medicine

OSCHMANN, Elsevier, 2004

ISBN 0-443-06261-7

2. Virtual Medicine: A New Dimension in Energy Healing

Dr MUMBY, SCOTT, Polimedia Communications Publishers, 2009

ISBN-10: 0976861720 ISBN-13: 978-0976861720

3. EFT Manual (EFT: Emotional Freedom Techniques)

CRAIG, GARY, Energy Psychology Press, 2008

ISBN-10: 1604150300 ISBN-13: 978-1604150308

4. Applied Kinesiology: A Training Manual and Reference Book of Basic Principles

FROST, ROBERT, North Atlantic Books 2002

ISBN-10: 1556433743 ISBN-13: 978-1556433740

Homeopathy and Nanopharmacology Textbooks

5. British Homoeopathic Formulary

Dr SHAKAMBET, DAMIR, Biomedic ltd. 2007

ISBN: 978-0-9552067-0-2

6. The Emerging Science of Homoeopathy, Complexity, Biodynamics and Nanopharmacology

Dr BELLAVITE, PAOLO, Dr SIGNORINI, ANDREA North Atlantic Books 2002

ISBN 1-55643-384-0

7. A Scientific Handbook of Homeopathic Medicine - 2nd Edition

Dr DELINICK, ALEXANDRA, B. Jain Publishers Pvt. Ltd 2006

ISBN: 8180568296 ISBN-13: 9788180568299

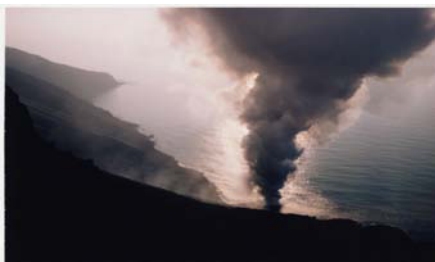
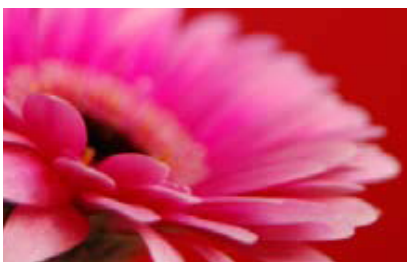



Textbooks

Bioregulatory Psychology

8. The Healing Power of Illness

DETHLLEFSEN, DAHLKE, Harper Collins 1997
ISBN: 186204080X, ISBN 978-1862040809

9. The Structure of Magic

GRINDER, JOHN Science and Behaviour Books 1989
ISBN-10: 0831400498 ISBN-13: 978-0831400491

Bioregulatory Medicine

10. Introduction to Bioregulatory Medicine

Dr SMIT, ALTA, VAN BRANDT, BRUNO, Dr KUESTERMAN, KLAUS, Dr BIANCHI, IVO, Dr O'BYRNE, ARTURO
Thieme Publishing Group 2009
ISBN: 978-3131476111

11. Textbook on Functional Medicine

JEFFREY S BLAND, Institute for Functional Medicine 2005
ISBN: 0-9773713-0-1

Electromagnetic Pollution

12. The Boiled Frog Syndrome: Your Health and the Built Environment

SAUNDERS, THOMAS, John Wiley & Sons 2002
ISBN: 978 0470845530

Osteomuscular Textbooks

13. Your Inner Physician and You: Craniosacral Therapy and Somato Emotional Release

UPLEDGER, JOHN, North Atlantic Books 1997
ISBN-10: 1556432461 ISBN-13: 978-1556432460

Invasive Bioregulatory methods

14. Biopuncture in General Practice

Dr KERSSCHOT, JAN, Inspiration Publishing 2004
ISBN: 90-802503-76



APPLICATION

BIOREGULATORY MEDICINE COURSE

Please note that all applications are subject to review and acceptance by the Academy Board. Successful applicants will be offered the place by the Course Principal in written form.



American Academy for Bioregulatory Medicine

1. General details

***Required**

* Full name

* Clinic/Hospital/Surgery (if appropriate)

*Address

* Postal address (if different from above)

*Phone

Fax

Mobile

Email

2. Education

University Education

Higher education

* Professional education (complementary or specialist courses)

3. Medical Experience

* Describe type of practice and duration

4. Accredited Modalities

Please list medical modalities you have completed including short professional CPD seminars or courses.

Medical Doctor or Veterinary/Dental Surgeon

Please tick

☐

Psychotherapist, Psychologist

☐

Accredited complementary practitioners (i.e. naturopathy, acupuncture, herbalism, chiropractic..)

☐

Non Accredited complementary practitioners (i.e. healers, bioresonance..)

☐

Other

5. Payment details

The Course Fee for academic year 2015 is \$.
Initial Deposit of returnable \$1,000 is required by all applicants. Once the place is offered and accepted, deposit fee becomes non-refundable and the rest of fee is payable in full before commencement of the course.

Please enclose cheque in credit of "asbm"

Please charge my card

Visa ☐ Master ☐ Exp ____ / ____

Card number

Please tick

I would like to pay Deposit of £1,000 *

☐

I would like to pay full fee

☐

6. Declaration

I hereby declare and confirm that I will abide by the rules and information provided in the prospectus and Course handouts

Date _____ Name _____ Signed _____

Please send filled in application with payment to: Academy for Bioregulatory Medicine, Biomedic Centre, 23 Manchester Street, London W1U 4DJ



Biomedic Centre, 23 Manchester Street
London, W1U 4DJ, United Kingdom
Tel: 020 7935 6866 Website: biomedic.co.uk

E mail: inquiry@biomedic.co.uk

ABM and SBM are operated by charity number 1052731

American Academy for Bioregulatory Medicine[®]